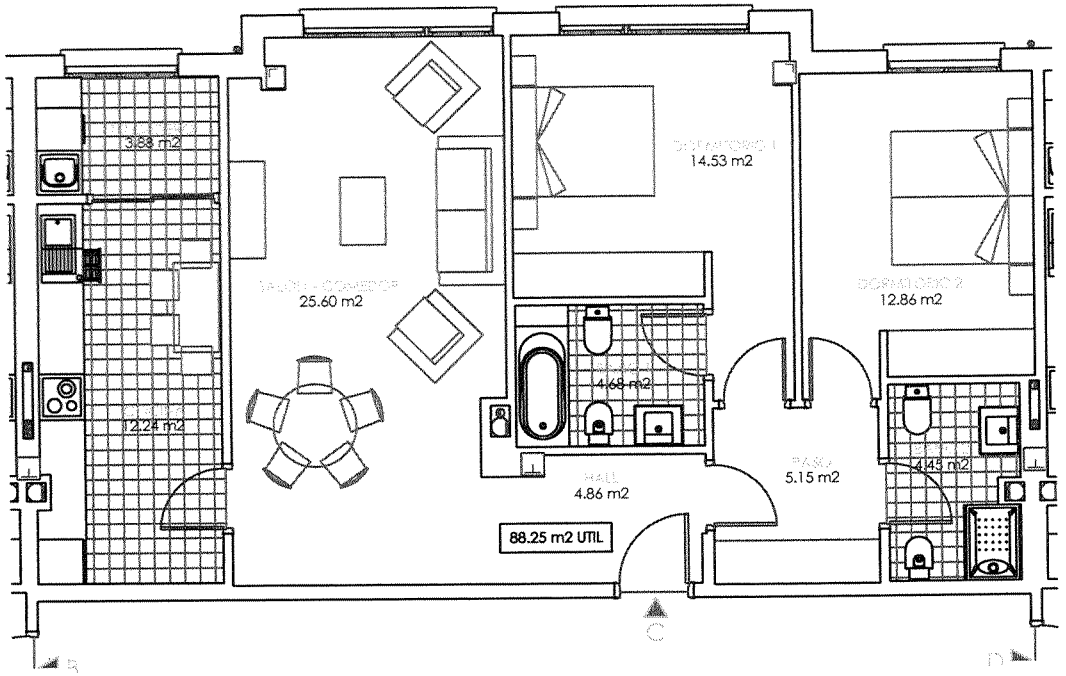Goienk. 13 - 1ºC